

## WATER KIOSK

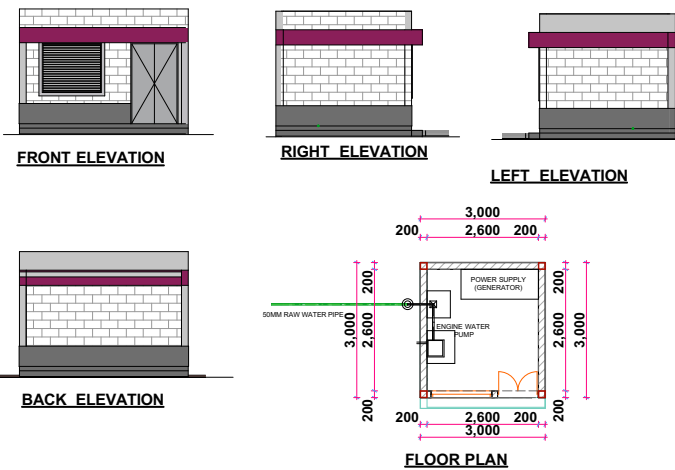

## GENERATOR ROOM

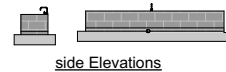
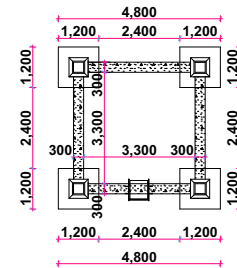
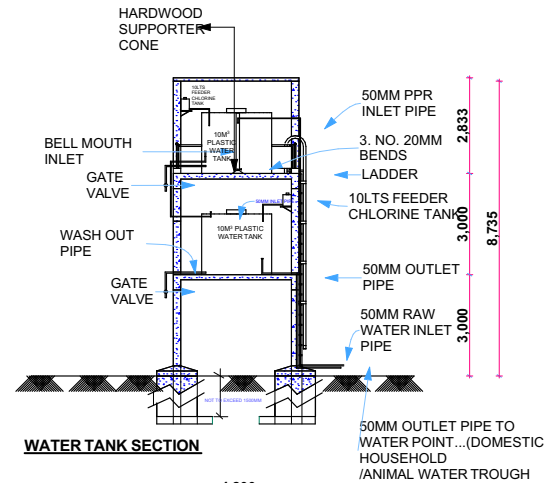

2.34m<sup>3</sup> Masonry animal water Drinking Trough

## Animal water Trough

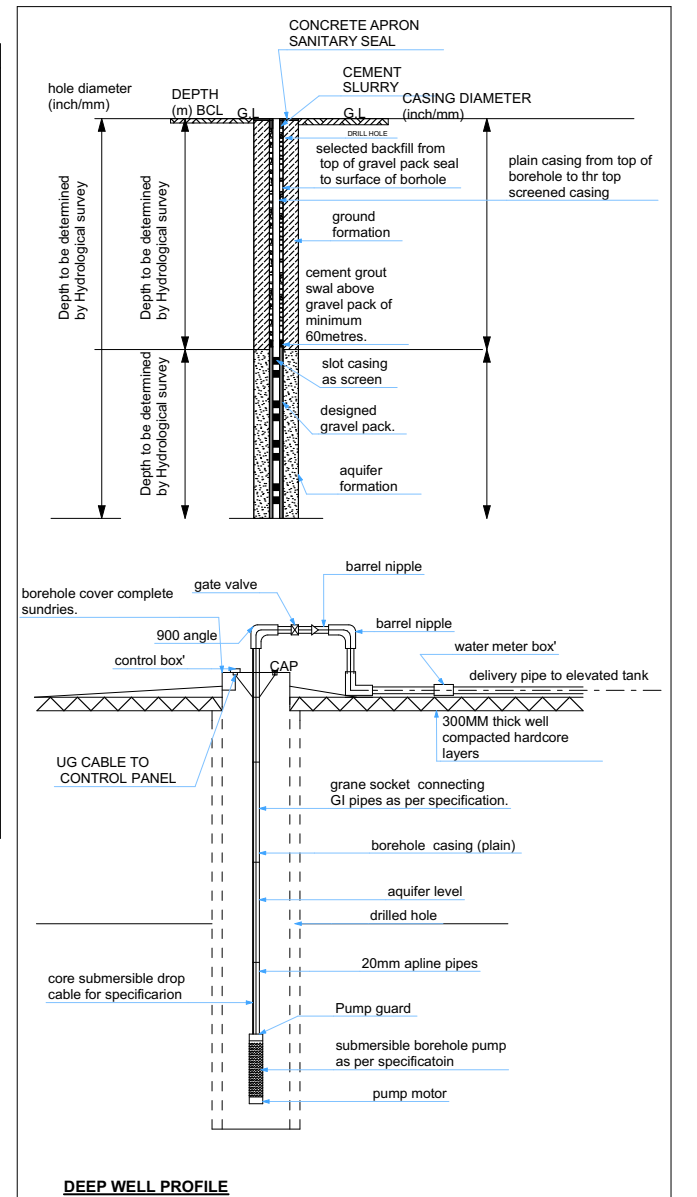

## Notes

- 1.All work to be carried out in accordance with Council regulations.
- 2.All sanitary work to be in accordance with MoH rules and regulations
3. All drainage passing under building and drive area to be of pvc pipe and encased in concrete.
- 4.All inspection chambers in drive area to have heavy duty covers.

DATE

DESCRIPTION

REVISIONS

BY

DO NOT SCALE FROM DRAWING USE FIGURED DIMENSION ONLY

**JOB TITLE**  
Proposed Construction of deep Boreholes with an elevated water Platform , water Kiosk , Engine Generator Room and Animal Drinking Trough

**Drawing Title.**  
**Plan and Cross Section**

**Scale**  
**1:25, 1:50**

**Drawing No.**

**Rev.No**

**01**

**Drawn by.**  
**Y.M.T**

**Checked**  
**M.H.O**

**year**  
**2019**